

CUSTOMER

CAN ART STD.

DIE No.

EH05866

REV. No.

2

DESCRIPTION

4" SCHED. 40 PIPE

CUSTOMER PART No.

QUOTE No.

08-0226-3

PROPOSAL No.

H-18962

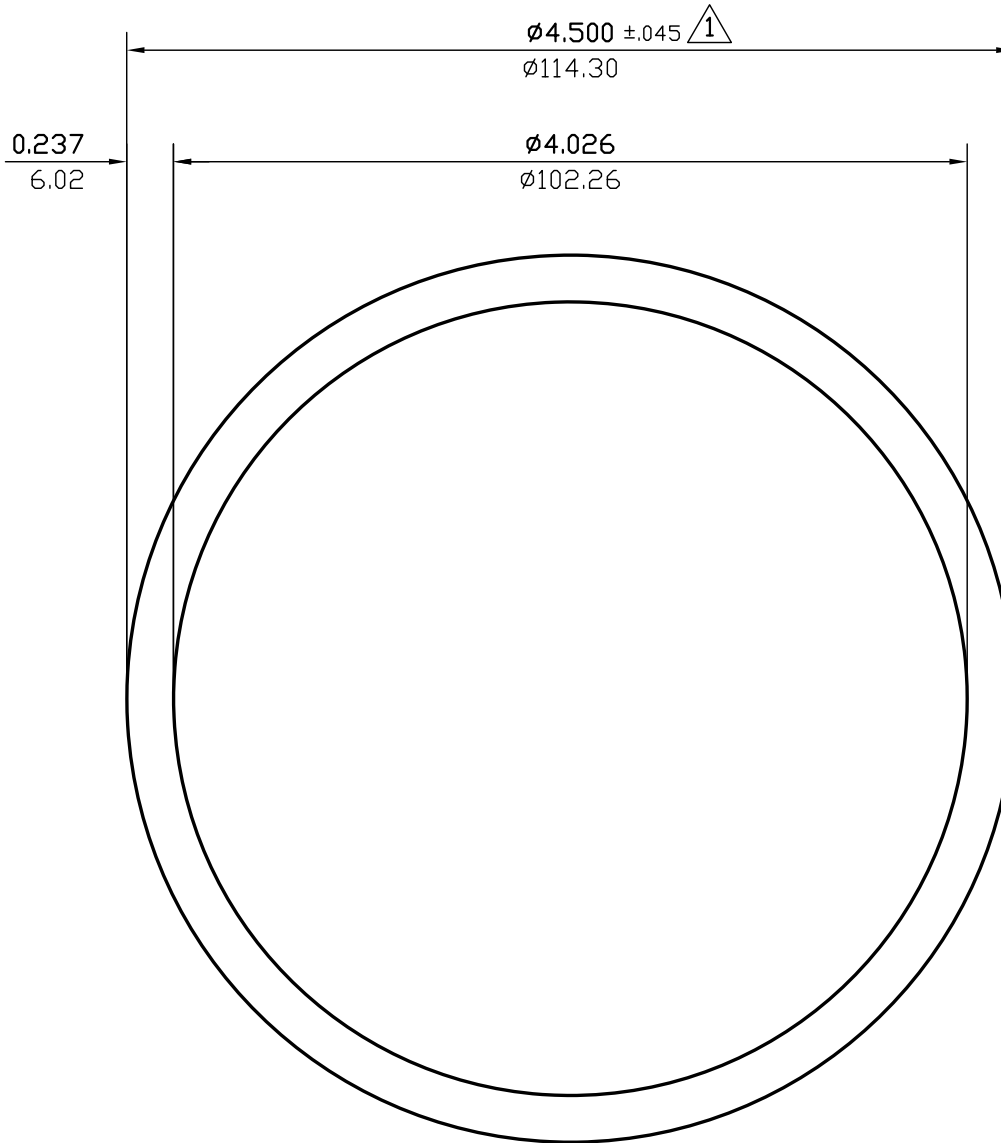

WALL THICKNESS 0.237 (6.02) EXCEPT AS SHOWN

DATE	REV	DESCRIPTION	BY
03/10/23	2	REMOVED ALLOY	JASON
07/15/15	1	ADDED ±0.045 TOLERANCE.	PAUL
EST.AREA	3.174	IN. ²	EST.AREA 2047.785
			MM. ²
EST.WT.	3.745	LBS/FT.	EST.WT. 5.574
			KG/M.
EST.PER.	26.785	IN.	EST.PER. 680.345
			MM.
OUT PER.	14.137	IN.	OUT PER. 359.1
			MM.
C.C.D.	4.500	IN.	C.C.D. 114.300
			MM.
FINISH	M/F		ALLOY
CKD BY	FACTOR 7	SCALE 1:1	DWN BY P.M. DATE 04/09/2008

CAN ART

ALUMINUM EXTRUSION INC.

85 PARKSHORE DRIVE
BRAMPTON, ONT L6T 5M1
TEL. NO. (905) 791-1464
FAX NO. (905) 791-9151
WEB: www.canart.com

THIS DRAWING IS NOT NECESSARILY A COPY OF YOUR ORIGINAL. PLEASE APPROVE DIMENSIONS AND TOLERANCES INDICATED. CAN ART ASSUMES NO RESPONSIBILITY EITHER TECHNICAL OR LEGAL FOR HAVING THIS SHAPE MADE. THE CUSTOMER AGREES TO FULLY PROTECT CAN ART ALUMINUM FROM CLAIMS OF OTHERS RESULTING FROM THIS SHAPE.

SIGNED: _____ DATE: _____